

ELEVATION

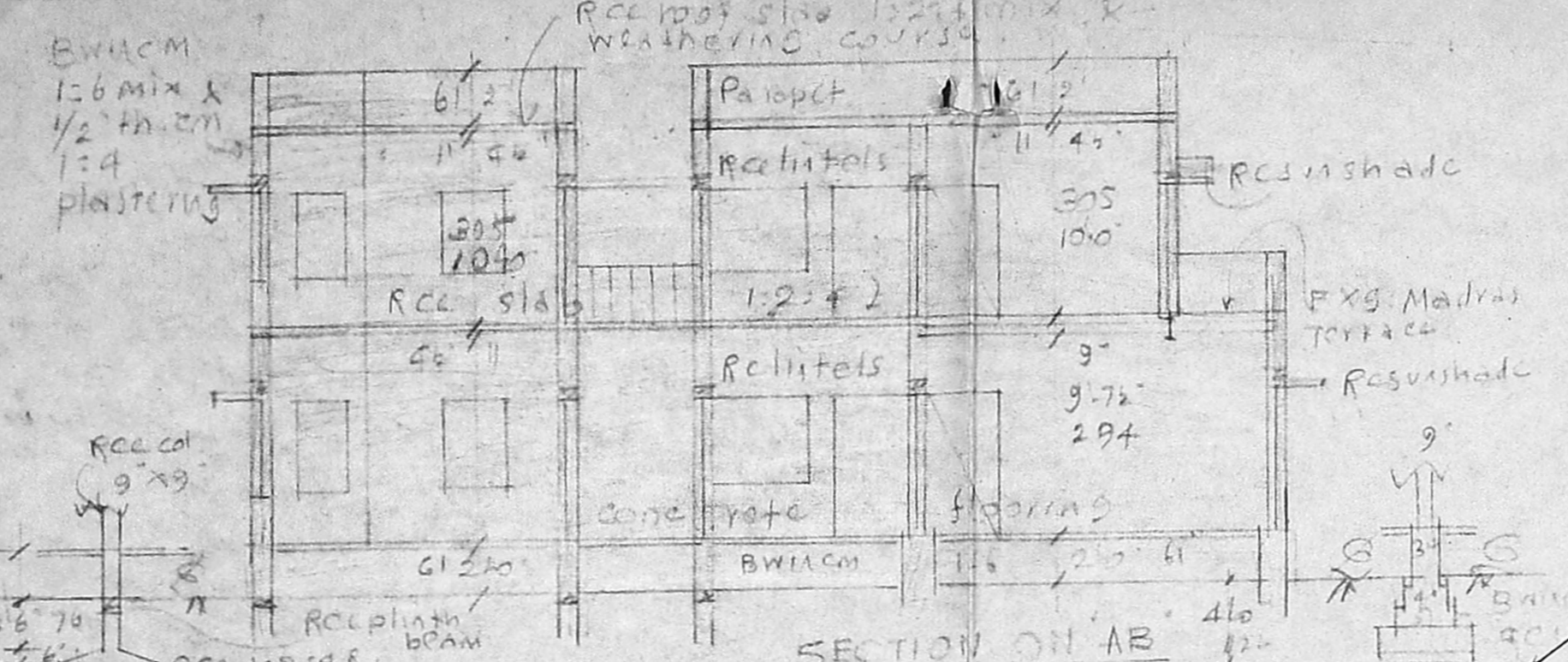

SECTION ON AB

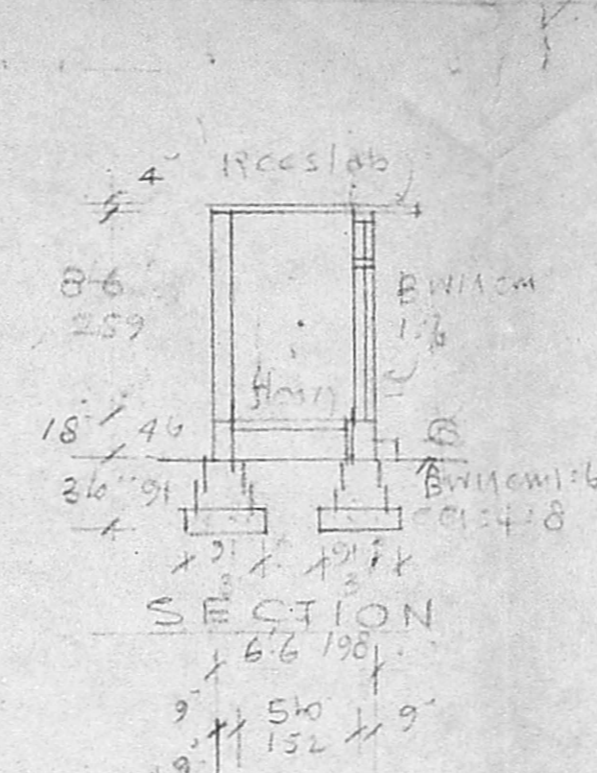

SECTION

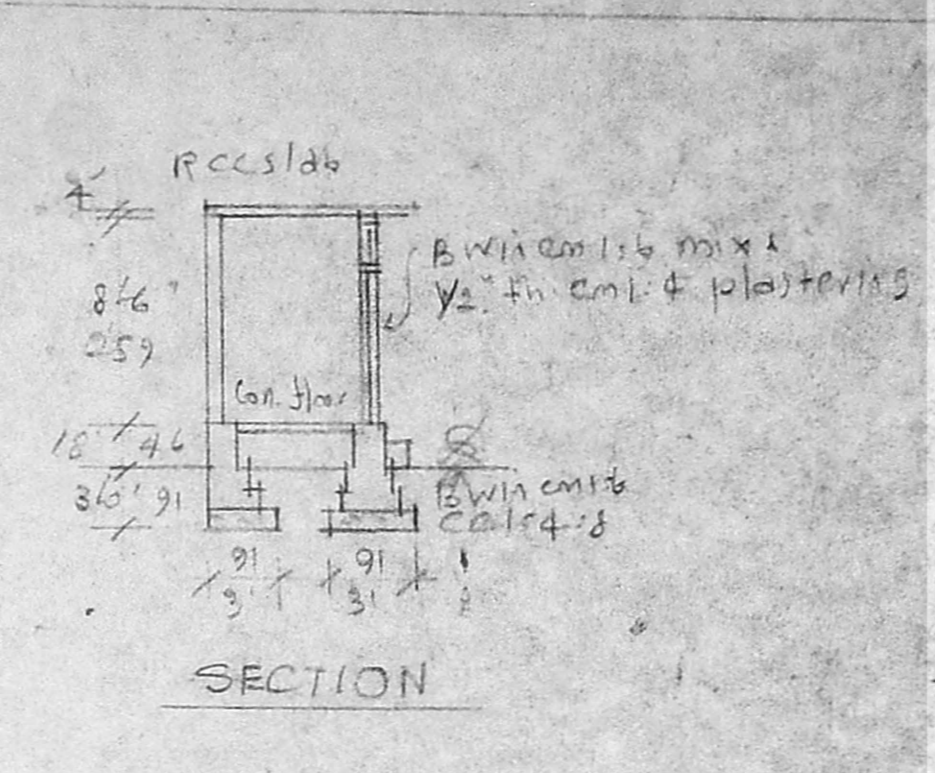

SECTION

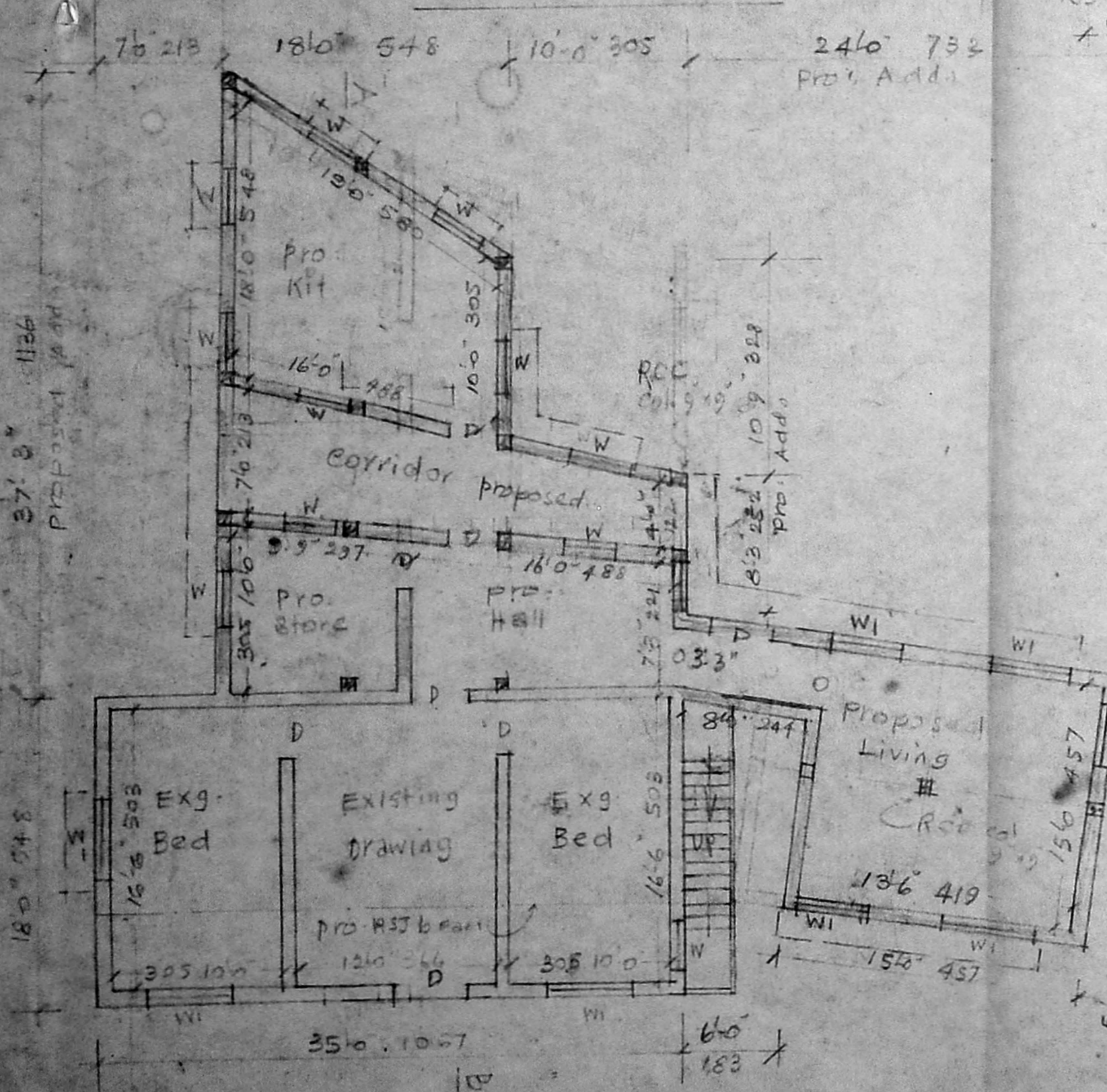

EXISTING GROUND FLOOR PLAN

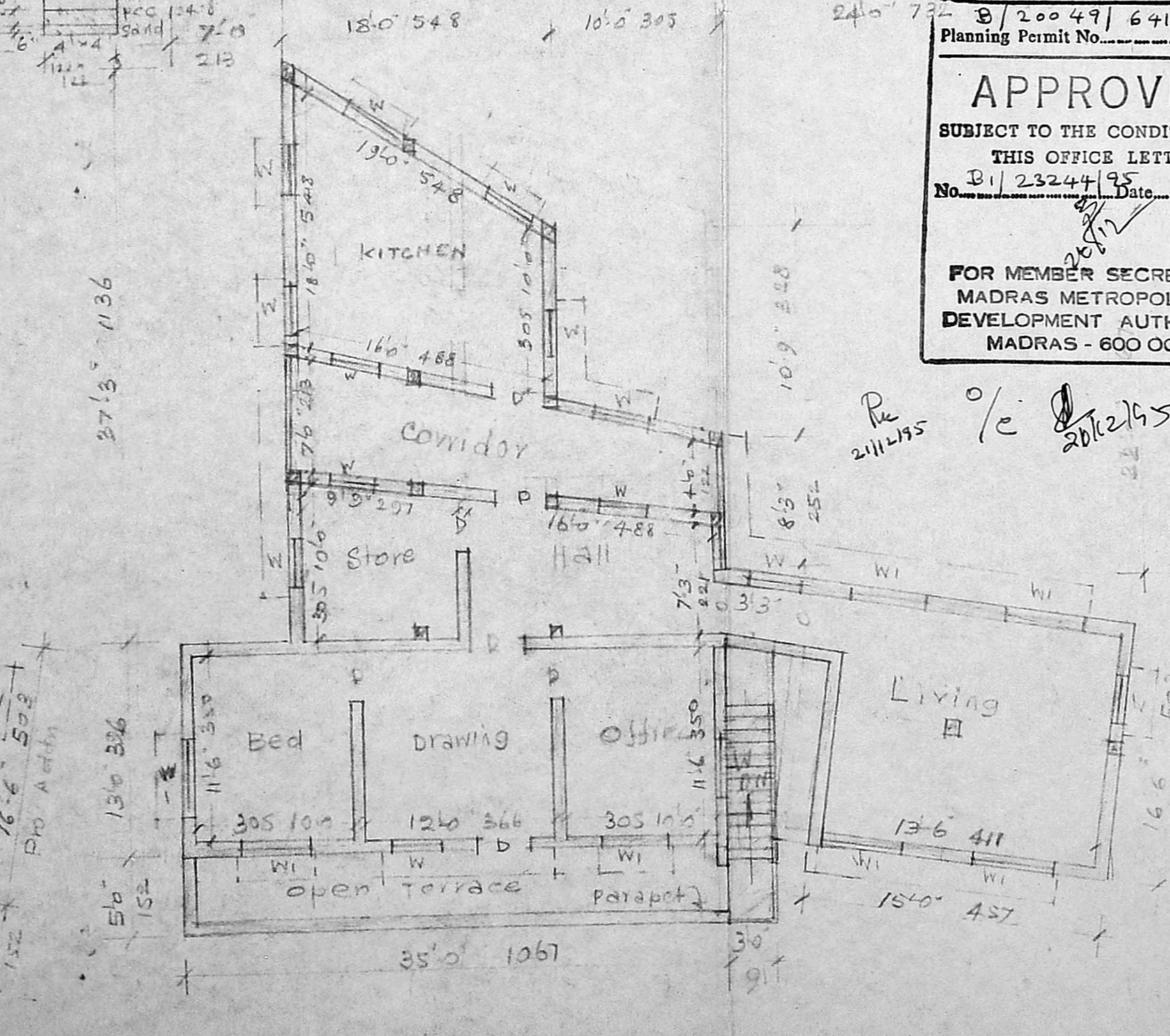

PROPOSED FIRST FLOOR PLAN

B/20049/641/95
 Planning Permit No. **APPROVED**
 SUBJECT TO THE CONDITIONS IN THIS OFFICE LETTER.
 No. B/2324/95 Date 12.9.95
 FOR MEMBER SECRETARY
 MADRAS METROPOLITAN DEVELOPMENT AUTHORITY
 MADRAS - 600 008.

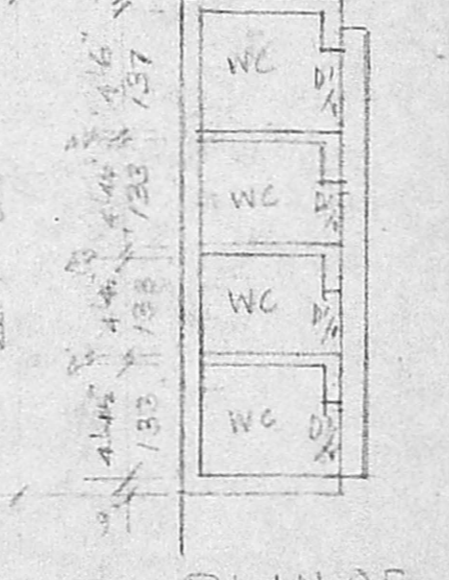

PLAN OF EXG. WC

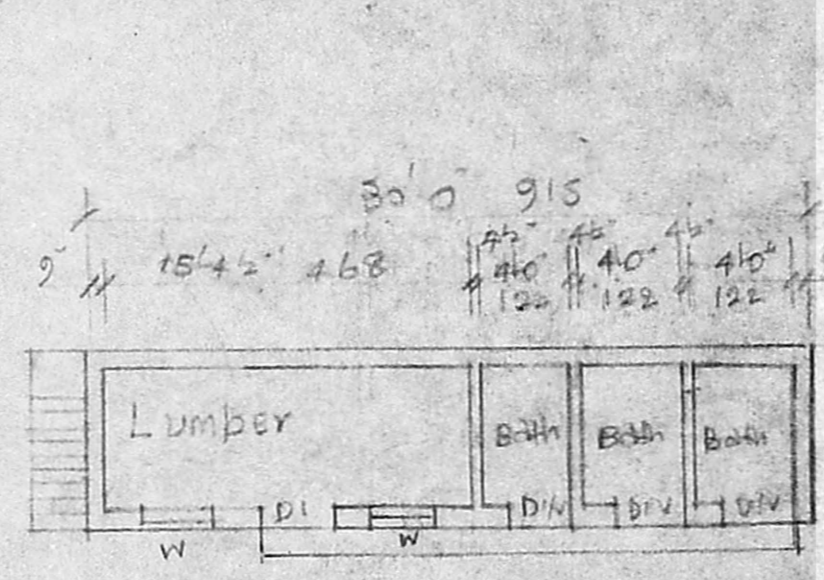

PLAN OF BATH & LUMBER

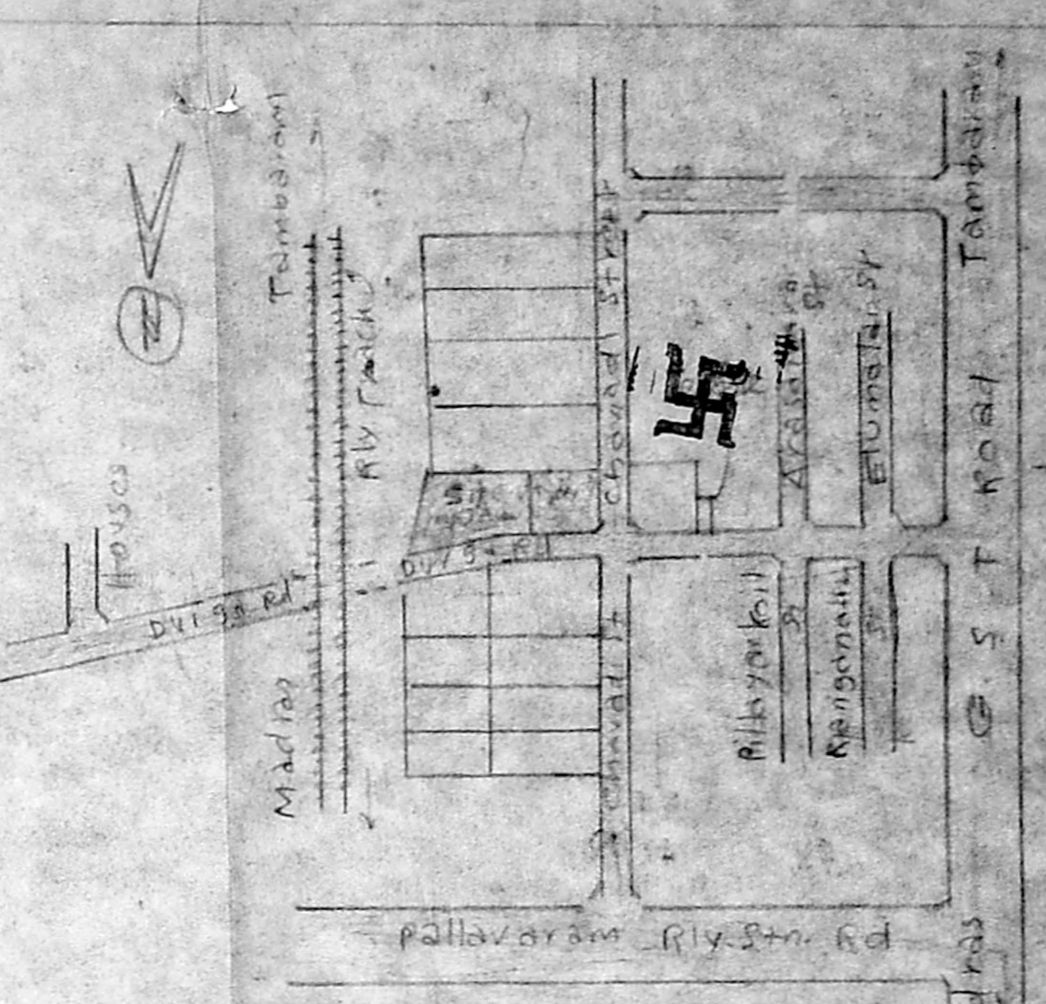

TOPO PLAN (NTS)

REFERENCE

D Door	3'3" x 6'4"	9'2" x 19'8"
Di "	2'6" x 6'0"	7'6" x 18'3"
W Window	3'6" x 4'6"	9'1" x 13'7"
W Window	5'6" x 4'6"	13'2" x 13'7"
V Ventilator	3'6" x 2'6"	9'1" x 6'1"

Proposed Address
 Roads
 Boundary

AREA SCHEDULE

PLOT AREA	6099 sq.	566.6 m ²
PLINTH AREA OF EXG. W.C.	130 sq.	12.1 m ²
" " EXG. BATH & LUMBER	210 sq.	19.5 m ²
" " EXG. BLDG. GF	1876 sq.	174.3 m ²
" " EXG. BLDG. FF	1876 sq.	174.3 m ²
" " EXG. BLDG. GF	630 sq.	58.5 m ²
" " PRO. FF	455 sq.	42.8 m ²
" " PRO. GF	990 sq.	92.0 m ²
" " PRO. FF	990 sq.	92.0 m ²
OPEN SPACE	2263 sq.	210.8 m ²

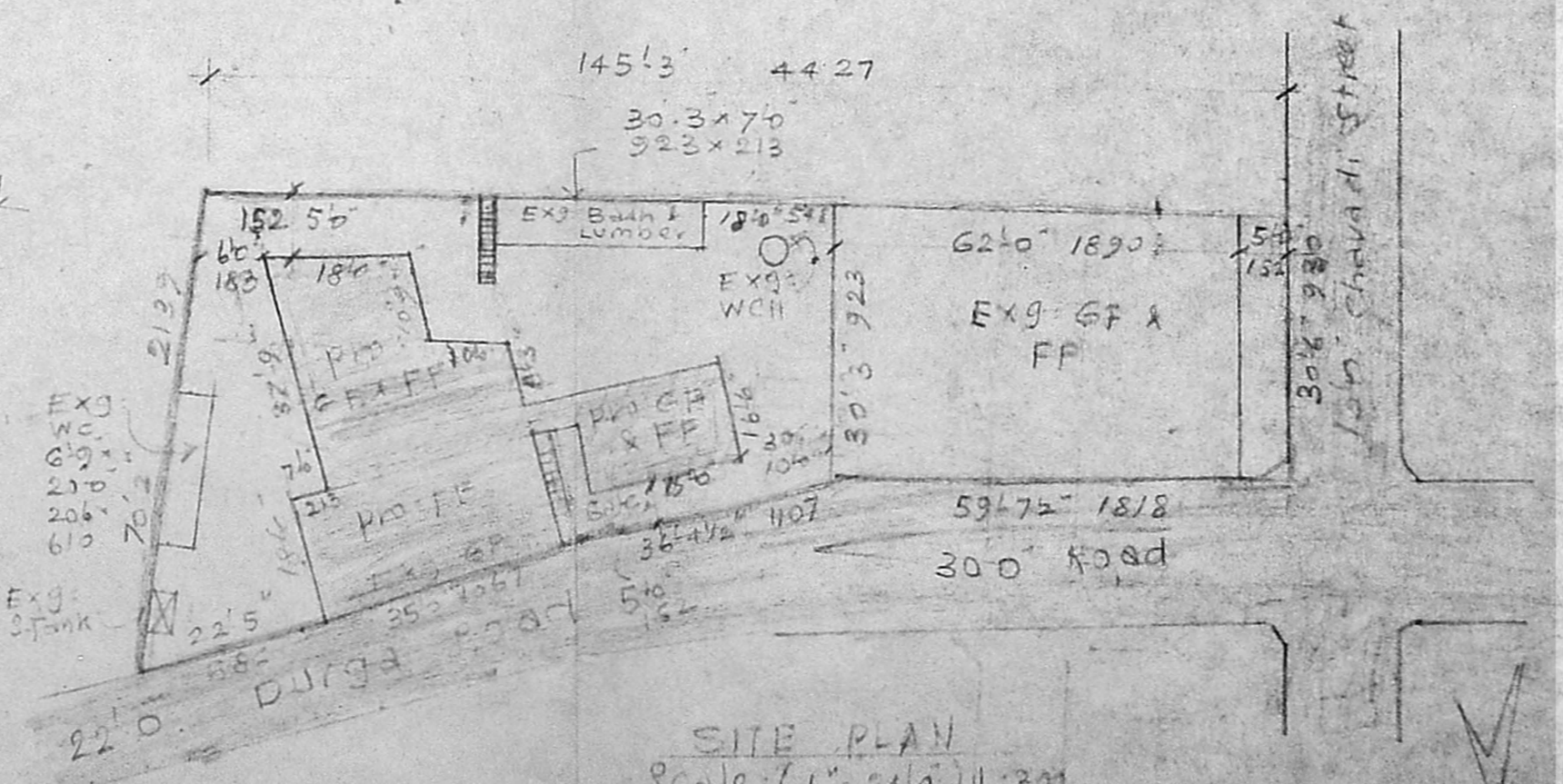

SITE PLAN Scale (1"=240') 1:300

PLAN SHOWING PROPOSED ADDITIONS TO EXG. HOUSE AT PRE N^o 204-A, DURGA ROAD, R.S. N^o 379/1, OF ZAMIN PALLAVARAM MADRAS-43, PALLAVARAM MUNICIPALITY, FOR M. R. BALARAMAN. Scale (1"=80') 1:100

OWNER

ENGINEER
 S. ASHOK KUMAR
 Consultant & Contractor
 LICENCED SURVEYOR
 PALLAVARAM MUNICIPALITY
 S. R. BUILDERS
 (Off) 10, Dharga Rd. Rajahmundry
 Pallavaram, Madras-600 093